

Qty: 2 Ref: 13.9 Schedule 13-9: Temporary Information	NO THROUGH ROUTE
Qty: 2 Ref: 13.9 Schedule 13-9: Temporary Information	RESIDENT ACCESS ONLY
Qty: 2 Ref: 2702 Start of temporary diversion route	Diversion ←
Qty: 2 Ref: 2702 End of temporary diversion route	Diversion ENDS
Qty: 1 Ref: 2702 Start of temporary diversion route	Diversion →
Qty: 3 Ref: 2703 Direction of temporary diversion route from junction ahead	Diverted traffic →
Qty: 2 Ref: 2703 Direction of temporary diversion route from junction ahead	↑ Diverted traffic
Qty: 4 Ref: 2703 Direction of temporary diversion route from junction ahead	← Diverted traffic
Qty: 2 Ref: 7010-FP-13-9 Nature of temporary hazard ahead - Road Closed	ROAD CLOSED
Qty: 2 Ref: 7010-FP-13-9 Nature of temporary hazard ahead - Road Ahead Closed	ROAD AHEAD CLOSED
Qty: 1 Ref: 7010.1 Nature of temporary hazard ahead - Road Ahead Closed	ROAD AHEAD CLOSED

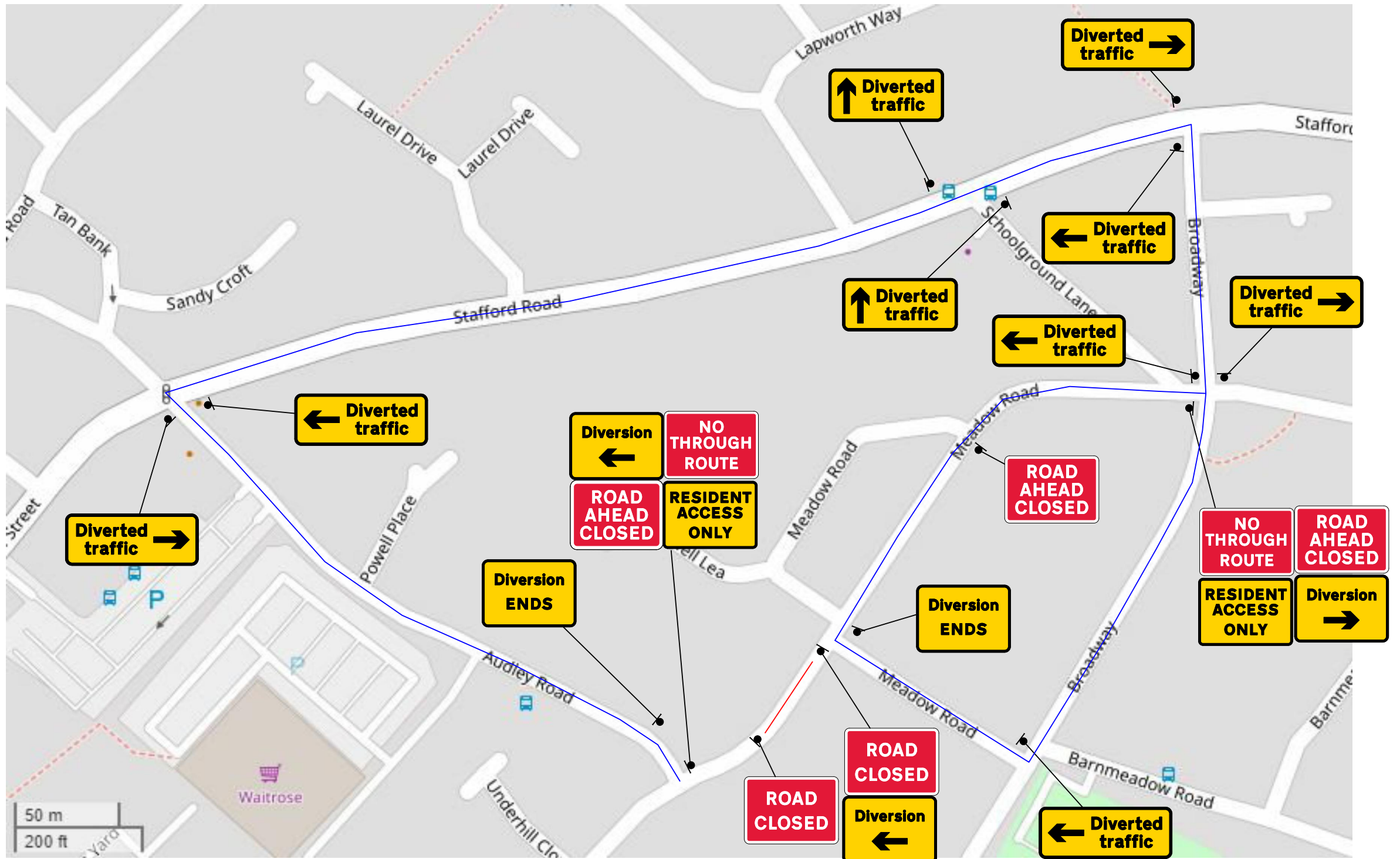

Quantum Traffic Management www.quantumtm.co.uk +44 (0) 01978280144	Drn:	DB							Drawing: Traffic management arrangement for Road Closure and Diversion	Drawing No:	QTM-DB-BB-202
	Chk:	AS									CONE-XXXXX
	App:		Project: 6-12 Meadow Road, Newport TF10 7YG							Scale: N.T.S	
	Date:	19/06/20		Rev	Drn:	Chk	App	Description	Date		